

API No. <u>42-227-36134</u> Drilling Permit # <u>659546</u> SWR Exception Case/Docket No. _____		RAILROAD COMMISSION OF TEXAS OIL & GAS DIVISION APPLICATION FOR PERMIT TO DRILL, RECOMPLETE, OR RE-ENTER <i>This facsimile W-1 was generated electronically from data submitted to the RRC.</i> <i>A certification of the automated data is available in the RRC's Austin office.</i>				FORM W-1 07/2004 Permit Status: Approved	
1. RRC Operator No. 275740		2. Operator's Name (as shown on form P-5, Organization Report) FOREST OIL CORPORATION			3. Operator Address (include street, city, state, zip): 		
4. Lease Name SUSIE B. SNYDER		5. Well No. 20					
GENERAL INFORMATION							
6. Purpose of filing (mark ALL appropriate boxes): <div style="display: flex; justify-content: space-between;"> <input type="checkbox"/> New Drill <input type="checkbox"/> Recompletion <input type="checkbox"/> Reclass <input checked="" type="checkbox"/> Field Transfer <input type="checkbox"/> Re-Enter </div> <div style="display: flex; justify-content: space-between;"> <input checked="" type="checkbox"/> Amended <input type="checkbox"/> Amended as Drilled (BHL) (Also File Form W-1D) </div>							
7. Wellbore Profile (mark ALL appropriate boxes): <div style="display: flex; justify-content: space-between;"> <input checked="" type="checkbox"/> Vertical <input type="checkbox"/> Horizontal (Also File Form W-1H) <input type="checkbox"/> Directional (Also File Form W-1D) <input type="checkbox"/> Sidetrack </div>							
8. Total Depth 3900		9. Do you have the right to develop the minerals under any right-of-way ? <input checked="" type="checkbox"/> Yes <input type="checkbox"/> No		10. Is this well subject to Statewide Rule 36 (hydrogen sulfide area)? <input type="checkbox"/> Yes <input checked="" type="checkbox"/> No			
SURFACE LOCATION AND ACREAGE INFORMATION							
11. RRC District No. 08		12. County HOWARD		13. Surface Location <input checked="" type="checkbox"/> Land <input type="checkbox"/> Bay/Estuary <input type="checkbox"/> Inland Waterway <input type="checkbox"/> Offshore			
14. This well is to be located <u>5</u> miles in a <u>SE</u> direction from <u>Coahoma</u> which is the nearest town in the county of the well site.							
15. Section 20		16. Block 30 T1S		17. Survey T&P RR CO/WILSON, C H		18. Abstract No. A-1219	
				19. Distance to nearest lease line: 690 ft.		20. Number of contiguous acres in lease, pooled unit, or unitized tract: 160	
21. Lease Perpendiculars: <u>710</u> ft from the <u>NORTH</u> line and <u>690</u> ft from the <u>WEST</u> line. 22. Survey Perpendiculars: <u>1980</u> ft from the <u>EAST</u> line and <u>1980</u> ft from the <u>SOUTH</u> line.							
23. Is this a pooled unit? <input type="checkbox"/> Yes <input checked="" type="checkbox"/> No		24. Unitization Docket No:		25. Are you applying for Substandard Acreage Field? <input type="checkbox"/> Yes (attach Form W-1A) <input checked="" type="checkbox"/> No			
FIELD INFORMATION List all fields of anticipated completion including Wildcat. List one zone per line.							
26. RRC District No.	27. Field No.	28. Field Name (exactly as shown in RRC records)		29. Well Type	30. Completion Depth	31. Distance to Nearest Well in this Reservoir	
08	84469001	SNYDER		Oil Well	3900	402.00	
08	00018001	WILDCAT		Oil Well	3900	0.00	
08	44148500	IATAN, EAST HOWARD		Oil Well	3900	0.00	
BOTTOMHOLE LOCATION INFORMATION is required for DIRECTIONAL, HORIZONTAL, AND AMENDED AS DRILLED PERMIT APPLICATIONS							
Remarks [RRC STAFF Oct 1, 2008 9:45 AM]: There have been problems identified with this permit (see problem letter attachment). Notification sent.; [RRC STAFF Oct 9, 2008 8:50 AM]: Revised plat attached.; [RRC STAFF Oct 9, 2008 8:50 AM]: Problems identified with this permit are resolved.				Certificate: I certify that information stated in this application is true and complete, to the best of my knowledge. <div style="display: flex; justify-content: space-between;"> <div> <u>Myriah Carter, Regulatory Tech</u> Name of filer <u>(303)812-1426</u> Phone </div> <div> <u>Sep 23, 2008</u> Date submitted <u>mtcarter@forestoil.com</u> E-mail Address (OPTIONAL) </div> </div>			
RRC Use Only				Data Validation Time Stamp: <u>Oct 9, 2008 11:24 AM ('As Approved' Version)</u>			

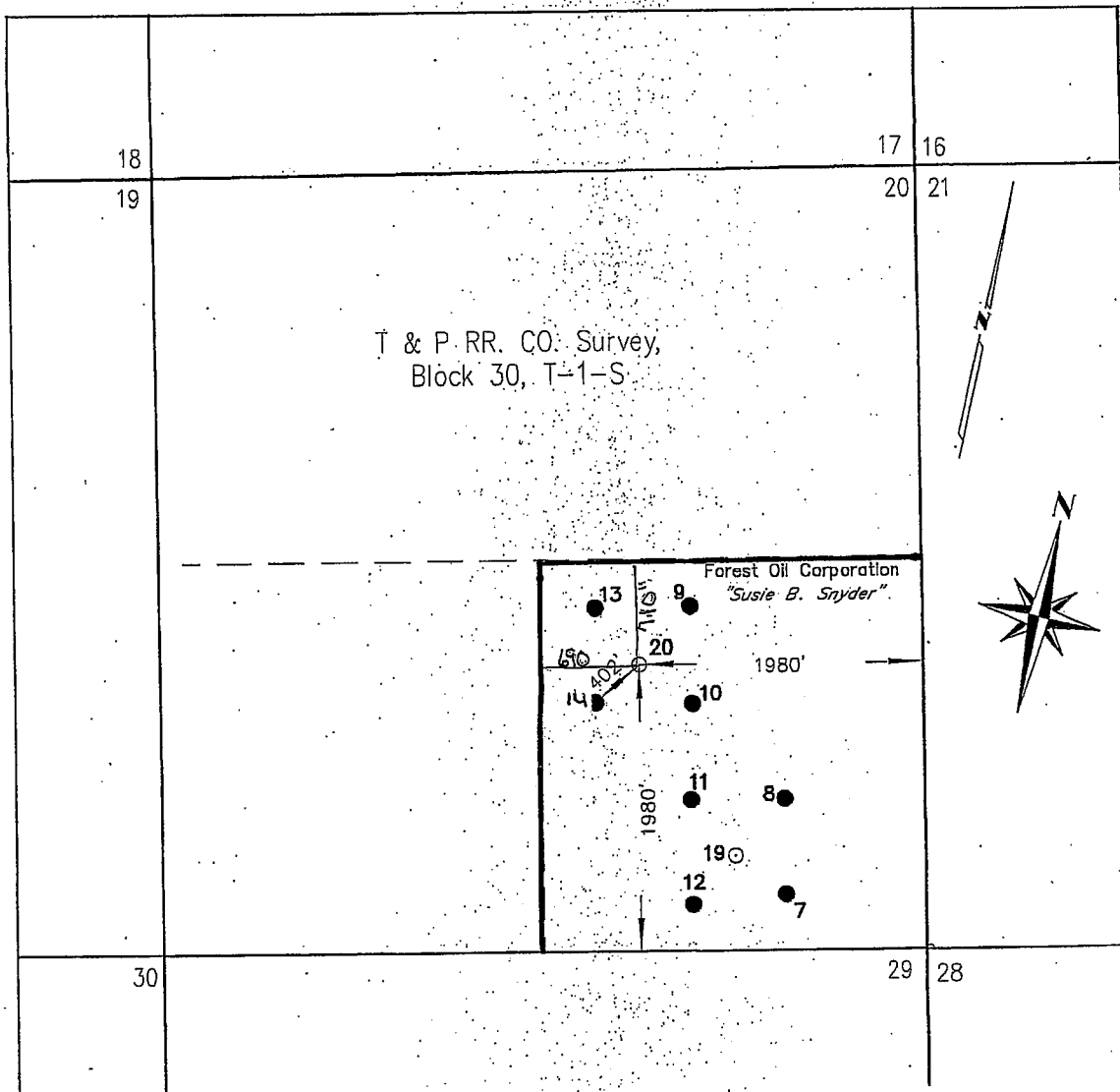

Latitude: 32°14'26.05" N
 Longitude: 101°14'35.4" W
 Ground Elevation: 2351'

FOREST OIL CORPORATION

Susie B. Snyder
 Well No. 20
 1980' From the East Line
 1980' From the South Line
 Section 20, Block 30, T-1-S,
 Howard County, Texas

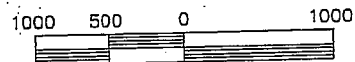
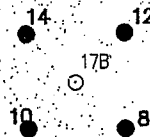

SCALE: 1" = 1000'

Dated this 12th day of January, 2006.

Registered Professional Land Surveyor No. 5643
 Date: 1/16/06

Approximately 5 miles SE from Coahoma, Texas

BRP ENTERPRISES, INC. (BRUCE R. PENNELL)

PROFESSIONAL LAND SURVEYING
 2500 N. BIG SPRING STREET, SUITE 160
 P.O. BOX 51622, MIDLAND, TEXAS 79710
 VOICE: (432)570-6256 FAX: (432)682-3262

Bruce R. Pennell, Tx. 4170
 Cell: (432)528-1027

Marcus L. Hostas, Tx. 5643
 Cell: (432)559-4108

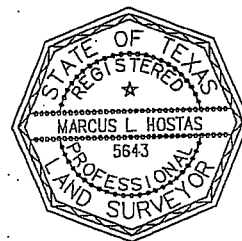

GPS DATA FILE: B30TIS.GPS

CREW: MLH/BRP

REVISED DATE: N/A

CAD FILE: B30TIS-SEC-20-20

DRAWN BY: MARCUS L. HOSTAS DATE: 1/16/06

IF SURVEYORS SIGNATURE IS NOT SIGNED IN
 IN RED INK, THIS IS NOT AN ORIGINAL DOCUMENT

T & P RR. CO. Survey,
Block 30, T-1-S

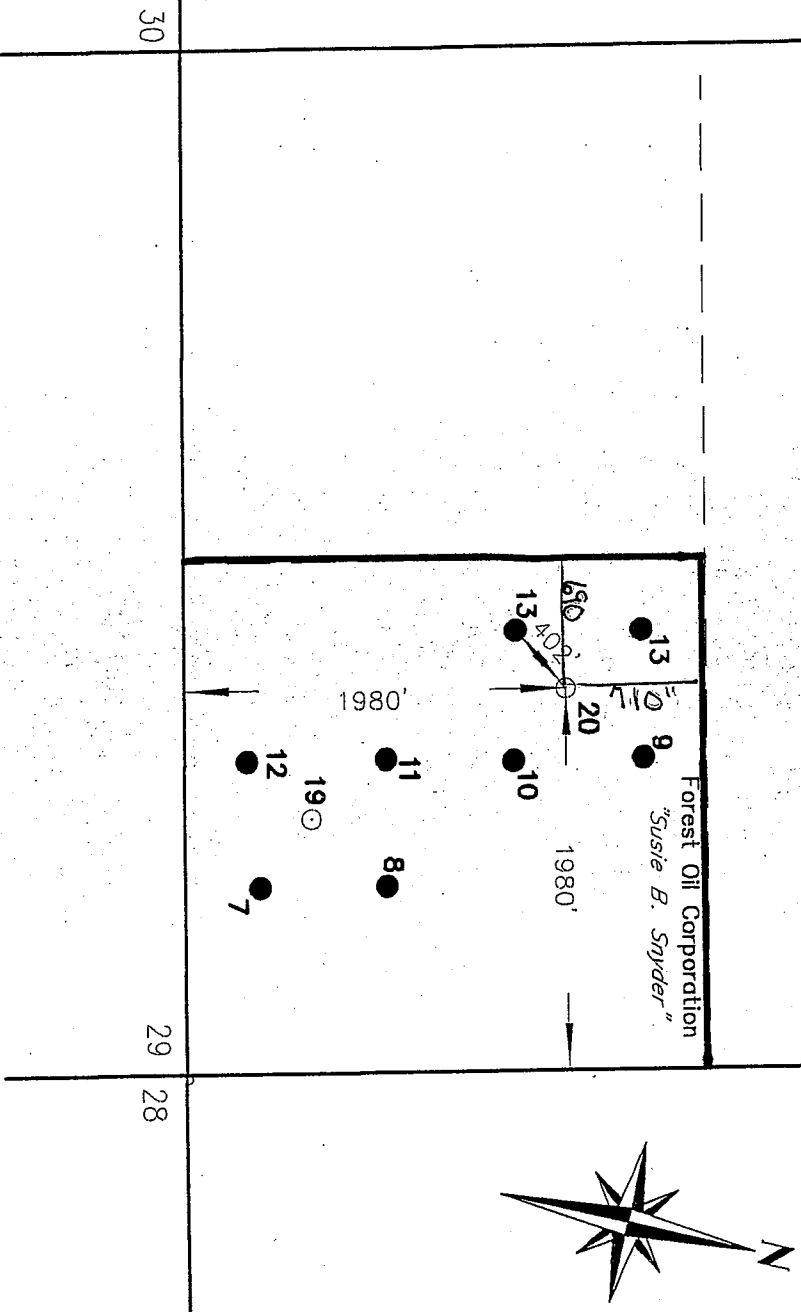

Latitude: 32°14'26.05" N
Longitude: 101°14'35.4" W
Ground Elevation: 2351'

FOREST OIL CORPORATION

Susie B. Snyder
Well No. 20
1980' From the East Line
1980' From the South Line
Section 20, Block 30, T-1-S,
Howard County, Texas

Dated this the 12th day of January, 2006.

Registered Professional Land Surveyor No. 5643
Date: 1/16/06

Approximately 5 miles SE from Cochran, Texas

BRP ENTERPRISES, INC. (BRUCE R. PENNELL)

PROFESSIONAL LAND SURVEYING
2500 N. BIG SPRING STREET, SUITE 160
P.O. BOX 51622, MIDLAND, TEXAS 79710
VOICE: (432) 570-6256 FAX: (432) 682-3262
Bruce R. Pennell, Tx. 4170
Cell: (432) 528-1027
Marcus L. Hostas, Tx. 5643
Cell: (432) 559-4108

GPS DATA FILE: B30T1S.GPS
CAD FILE: B30T1S-SEC-20-20

CREW: MLH/BRP
DRAWN BY: MARCUS L. HOSTAS
REVISED DATE: N/A
DATE: 1/16/06

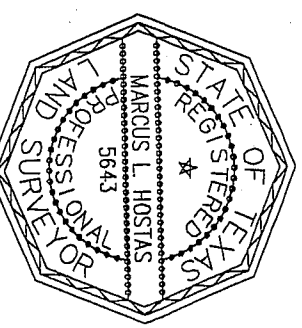

SCALE: 1" = 1000'

IF SURVEYORS SIGNATURE IS NOT SIGNED IN
IN RED INK, THIS IS NOT AN ORIGINAL DOCUMENT

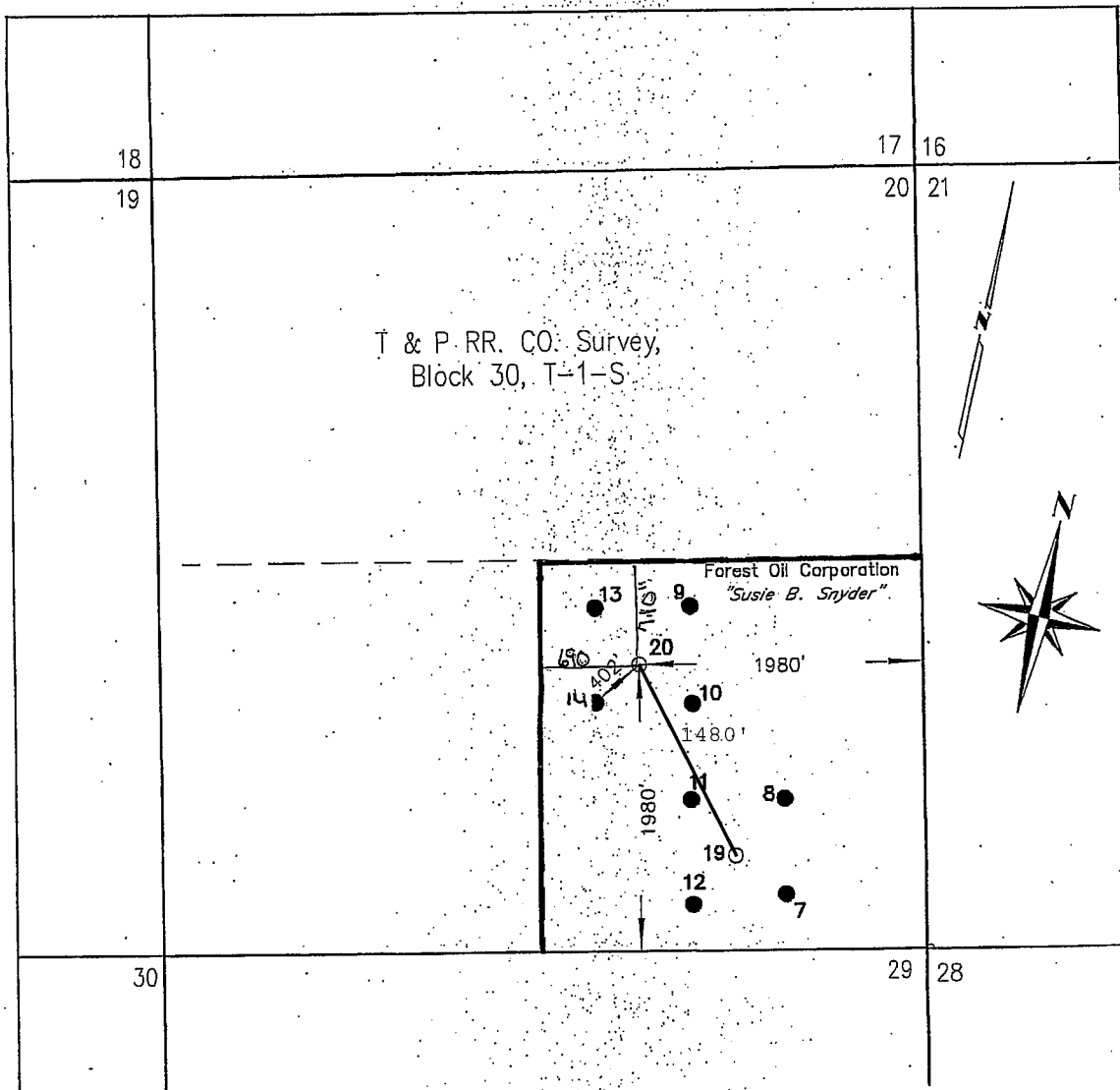

Latitude: 32°14'26.05" N
 Longitude: 101°14'35.4" W
 Ground Elevation: 2351'

FOREST OIL CORPORATION

Susie B. Snyder
 Well No. 20
 1980' From the East Line
 1980' From the South Line
 Section 20, Block 30, T-1-S,
 Howard County, Texas

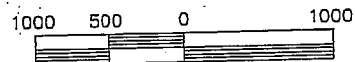

SCALE: 1" = 1000'

Dated this 12th day of January, 2006.

Registered Professional Land Surveyor No. 5643
 Date: 1/16/06

Approximately 5 miles SE from Coahoma, Texas

BRP ENTERPRISES, INC. (BRUCE R. PENNELL)
 PROFESSIONAL LAND SURVEYING
 2500 N. BIG SPRING STREET, SUITE 160
 P.O. BOX 51622, MIDLAND, TEXAS 79710
 VOICE: (432)570-6256 FAX: (432)682-3262

Bruce R. Pennell, Tx. 4170
 Cell: (432)528-1027

Marcus L. Hostas, Tx. 5643
 Cell: (432)559-4108

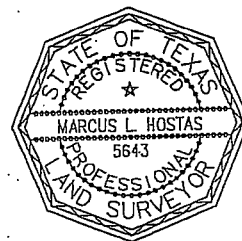

GPS DATA FILE: B30TIS.GPS

CREW: MLH/BRP

REVISED DATE: N/A

CAD FILE: B30TIS-SEC-20-20

DRAWN BY: MARCUS L. HOSTAS DATE: 1/16/06

(IF SURVEYORS SIGNATURE IS NOT SIGNED IN
 IN RED INK, THIS IS NOT AN ORIGINAL DOCUMENT)